



PRANAV ENGINEERS

Gat No. 229, Near Racold (MTS)
Kharabwadi, Chakan, Pune- 410501 (MS)

Email: pranavengg.2014@gmail.com /
pranavengg.2010@rediffmail.com

Contact No: 9226840981 / 9764616699

AN ISO CERTIFIED 9001-2015



About Us

PRANAV ENGINEERS was established in 2006 with a singular motive to deliver integrated services in Sheet Metal Cutting, Bending with SS & MS Fabrication.

Strategically located in Chakan in proximity to the Auto Cluster, **PRANAV ENGINEERS** caters to the sheet metal jobs of wide-ranging engineering enterprises with focus on Quality, accuracy and Cost optimization.

Great things happen when good peoples come together and work Dedicatedly for a common goal. At **PRANAV ENGINEERS**, this shared goal is total Customer Satisfaction.



AN ISO CERTIFIED 9001-2015

❑ VISION

To evolve into a Trustworthy Brand that symbolizes excellence, commitment and value for money.



❑ MISSION

To deliver world class Sheet Metal jobs and Fabrication work through a synergy of hi-end technology, reliable workmanship and a passion for precision.

AN ISO CERTIFIED 9001-2015



CORE FACILITIES:

- LASER CUTTING
- CNC PLASMA CUTTING.
- CNC BENDING.
- SHEARING.
- POWER PRESS.
- ALL TYPES OF HEAVY & LIGHT FABRICATION.
- COLD ROLL FORMING FACILITY (Future Expansion, it will be started within 4 - 5 months).

AN ISO CERTIFIED 9001-2015



EXCISE,VAT & GST DETAIL'S :

- ❖ EXCISE
- ❖ VAT
- ❖ GSTIN
- ❖ ECC

OTHER CERTIFICATION DETAILS :

- ✓ ISO 9001-2015
- ✓ ISO 3834-2
- ✓ NSIC REGN.
- ✓ MSME (UDYAM AADHAR REGN.)
- ✓ RAILWAY REGISTRATION -UNDER PROCESS

AN ISO CERTIFIED 9001-2015

VALUABLE CUSTOMERS :

- INDIAN RAILWAYS.
- KAILASH WAHAN UDYOG PVT. LTD.
- THERMAX LTD.
- AUTOMECH (INDIA)PVT. LTD.
- TATA INTERNATIONAL DLT PVT. LTD.
- RATNESH INFRA.
- VOLMOUNT STRUCTURES PVT. LTD.
- TRANSPORT INDIA SOLUTION
- TOWELL ENGINEERING
- MAHARASHTRA GOVT.
- NIBE LIMITED

AN ISO CERTIFIED 9001-2015



PAST EXECUTED PROJECTS:



Bucket for Backhoe



Moveable Barricades



Octagonal High Mast Pole



Stainless steel Fabrication.



Filth Box for Nagar Parishad



Tank for Water & Milk Tanker



AN ISO CERTIFIED 9001-2015

EXECUTED INDIAN RAILWAY ORDERS : (ICF & ZONAL RAILWAYS)



INTEGRAL COACH FACTORY							
PURCHASE ORDER (STOCK) [DEVELOPMENT]							
P.O.No.: 02221783102896 dated 22-NOV-22							
To, PRANAV ENGINEERS-PUNE GAT-229, KHARABWADI CHAKAN, PUNE, Maharashtra, India, 410501 (vcode:74159) (Industry type : MSE)		From, Integral Coach Factory Chennai 600038 Ph.:04426147808 Website: https://www.ircps.gov.in/		<div>Signature Not Verified</div> <div>Digitally signed by MAHADEVIKAVI V</div> <div>Date: 2022.11.22 15:43:11 IST</div> <div>Reason: Signed P.O.</div> <div>Location: IREPS-CR</div>			
This is an auto-generated Purchase Order based on online tender decision and no vetting is needed being a tender committee case.							
With reference to your Bid Id No.14458635 dated 06/11/22 against this office Tender No.02221783 opened on 07/11/22, please deliver to the Consignee(s) mentioned below, the under mentioned articles free of incidental charges subject to Indian Railways Standard Conditions of Contract (Latest Edition) and General Conditions of Contract for the Stores Department of this Railway and to the addendum to the same subject applicable to this Contract.							
Total Order Value: Rs.7,48,463.99 (Rupees Seven Lakh Forty-Eight Thousand Four Hundred Sixty-Three and Paise Ninety-Nine only)							
SVC: APPLICABLE, PVC: NOT APPLICABLE, Safety: NO, Option Clause: NOT APPLICABLE, Time Preference: NOT APPLICABLE							
PL No.: 33557251	Item Qty: 4 Set	Inspection agency: RITES W.Region					
Description: UNDER FRAME KIT ITEMS FOR LRAOI (PLEASE SEE DETAILED DESCRIPTION AS PER ATTACHED DOCUMENT)							
Basic Rate: Rs.1,58,572.88 (Rupees One Lakh Fifty-Eight Thousand Five Hundred Seventy-Two and Paise Eighty-Eight only)							
Consignee	PO Sr.	DELIVERY SCHEDULE			S.Tax/VAT	Freight Charges	Other Charges II
Shell Depot ICF, Chennai, ICF (Tamil Nadu)	001	Commence	Complete	Ordered Qty			
		23/11/22	28/02/23	4,000	GST @ 18 %	--	--
Other Terms and Conditions							
1 FCR Destination							
2 Mode of Despatch By Road							

SOUTH WESTERN RAILWAY							
PURCHASE ORDER (NON-STOCK)							
P.O.No.: L2225627100999 dated 20-OCT-22							
To, PRANAV ENGINEERS-PUNE GAT-222, KHARABWADI CHAKAN, PUNE, Maharashtra, India, 412402 (vcode:74159) (Industry type : MSE)		From, Gadag Road Hubli 580020 Ph.:08362363220 Website: https://www.ircps.gov.in/		<div>Signature Not Verified</div> <div>Digitally signed by SURESH MANGALESCH CHAVAN</div> <div>Date: 2022.10.26 14:13:11 IST</div> <div>Reason: Signed P.O.</div> <div>Location: IREPS-CRIS</div>			
This is an auto-generated Purchase Order based on online tender decision.							
With reference to your Bid Id No.14222164 dated 04/09/22 (LOA No. MSD-UBL / L2225627 / 618068 dt.23-SEP-22) against this office Tender No.L2225627 opened on 05/09/22, please deliver to the Consignee(s) mentioned below, the under mentioned articles free of incidental charges subject to Indian Railways Standard Conditions of Contract (Latest Edition) and General Conditions of Contract for the Stores Department of this Railway and to the addendum to the same subject applicable to this Contract.							
Total Order Value: Rs.6,34,651.20 (Rupees Six Lakh Thirty-Four Thousand Six Hundred Fifty-One and Paise Twenty only)							
SVC: APPLICABLE, PVC: NOT APPLICABLE, Safety: YES, Option Clause: NOT APPLICABLE, Time Preference: NOT APPLICABLE							
PL No.: 334301440012	Item Qty: 360 Nos.	Inspection agency: RITES MUMBAI					
Description: Mounting Bracket as per RCF Drg. No. LE11443							
Basic Rate: Rs.1,494.00 (Rupees One Thousand Four Hundred Ninety-Four only)							
Consignee	PO Sr.	DELIVERY SCHEDULE			S.Tax/VAT	Freight Charges	Other Charges II
SSE/CARRIAGE FURNISHING SHOP/UBL (CWM/UBL), SWR (Karnataka)	001	Commence	Complete	Ordered Qty			
			19/12/22	360,000	GST @ 18 %	--	--

NORTH EASTERN RAILWAY							
PURCHASE ORDER (NON-STOCK)							
P.O.No.: 10227947103584 dated 02-NOV-22							
To, PRANAV ENGINEERS-PUNE GAT-229, KHARABWADI CHAKAN, PUNE, Maharashtra, India, 410501 (vcode:74159) (Industry type : MSE)		From, Dy Chief Materials Manager/ Depot North Eastern Railway Gorakhpur 273012 Ph.:05512283558 Website: https://www.ircps.gov.in/		<div>Signature Not Verified</div> <div>Digitally signed by RISHAB SINGH</div> <div>Date: 2022.11.02 08:46:00 IST</div> <div>Reason: Signed P.O.</div> <div>Location: IREPS-CR</div>			
This is an auto-generated Purchase Order based on online tender decision.							
With reference to your Bid Id No.14424099 dated 27/10/22 (LOA No. GKPD / 10227947 / 636555 dt.01-NOV-22) against this office Tender No.10227947 opened on 01/11/22, please deliver to the Consignee(s) mentioned below, the under mentioned articles free of incidental charges subject to Indian Railways Standard Conditions of Contract (Latest Edition) and General Conditions of Contract for the Stores Department of this Railway and to the addendum to the same subject applicable to this Contract.							
Total Order Value: Rs.2,84,616.00 (Rupees Two Lakh Eighty-Four Thousand Six Hundred Sixteen only)							
SVC: NOT APPLICABLE, PVC: NOT APPLICABLE, Safety: NO, Option Clause: NOT APPLICABLE, Time Preference: NOT APPLICABLE							
PL No.: 3312N11	Item Qty: 109 Nos.	Inspection agency: Consignee					
Description: CROSS MEMBER FOR LHB U/F FRAME AS PER DRW NO. SK NO LLH-13 2021 (LEFT)							
Basic Rate: Rs.1,206.00 (Rupees One Thousand Two Hundred Six only)							
Consignee	PO Sr.	DELIVERY SCHEDULE			S.Tax/VAT	Freight Charges	Other Charges II
SSE/SELSHOPW/GKP, NER (Uttar Pradesh)	001	Commence	Complete	Ordered Qty			
			01/01/23	100,000	GST @ 18 %	--	--
PL No.: 3312N2 Item Qty: 109 Nos. Inspection agency: Consignee							
Description: CROSS MEMBER FOR LHB U/F FRAME AS PER DRW NO. SK NO LLH-13 2021 (RIGHT)							
Basic Rate: Rs.1,206.00 (Rupees One Thousand Two Hundred Six only)							
Consignee	PO Sr.	DELIVERY SCHEDULE			S.Tax/VAT	Freight Charges	Other Charges II
SSE/SELSHOPW/GKP, NER (Uttar Pradesh)	002	Commence	Complete	Ordered Qty			
			01/01/23	100,000	GST @ 18 %	--	--

AN ISO CERTIFIED 9001-2015

ORGANIZATION CHART :



ORGANIZATION CHART OF PRANAV ENGINEERS

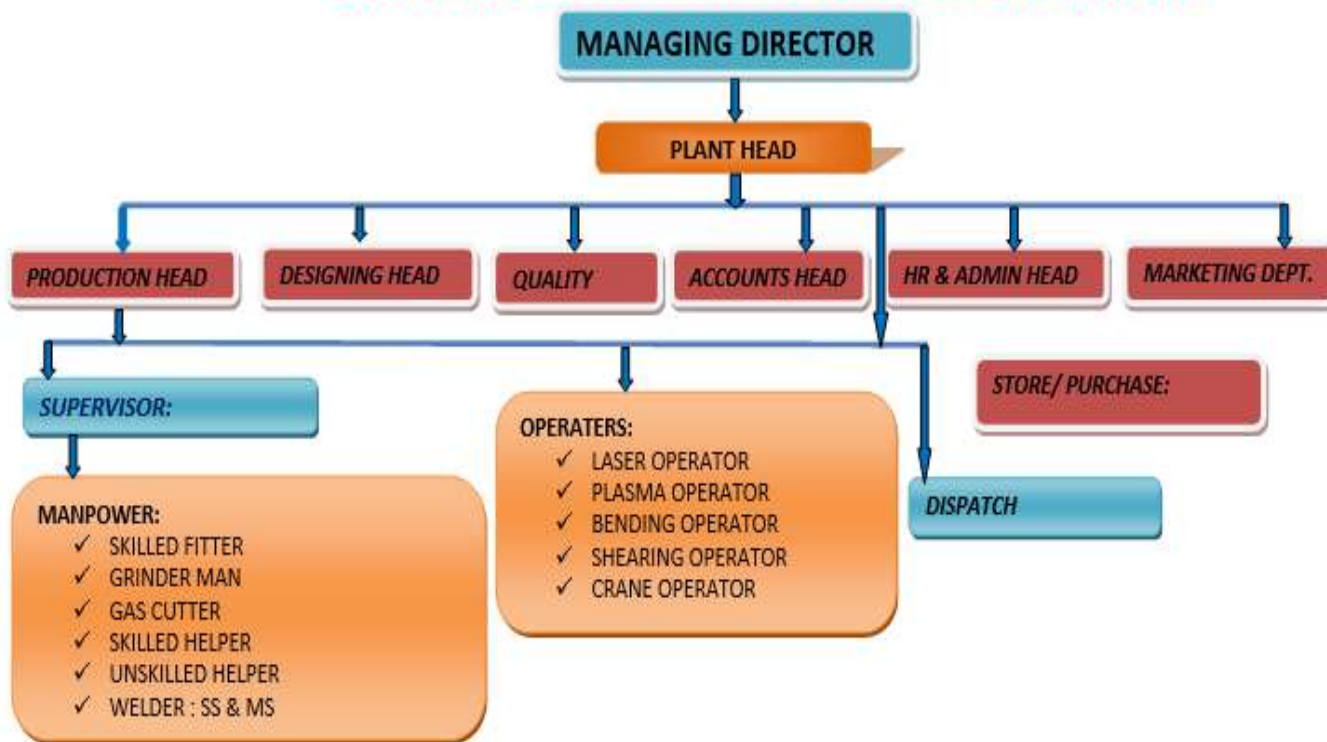

- HR Department :
- Planning :
- Marketing Department :
- Purchase Department :
- Account Department :
- Design Department :
- Production Department :
- Quality Department :
- Stores Department :

AN ISO CERTIFIED 9001-2015

QUALITY ASSURANCE CERTIFICATION :



AN ISO CERTIFIED 9001-2015

MSME REGN. (NSIC & UDYAM REGISTRATION)



राष्ट्रीय लघु उद्योग निगम लिमिटेड
THE NATIONAL SMALL INDUSTRIES CORPORATION LIMITED
(A Government of India Enterprise)

Branch Office : NSIC LTD., Office No. 211-212, 2nd floor, New Times Square Building, Satara Road, Near Sai Baba Mandir, Swargate, Pune-411037
Ph : 02024273800 Fax : -
Email : bopune@nsic.co.in Website : www.nsic.co.in

GOVERNMENT PURCHASE ENLISTMENT CERTIFICATE

Ref.No NSIC/GP/PUN/2022/92845 (Valid From 09/06/2022 to 08/06/2024) Date: 09/06/2022

M/s. PRANAV ENGINEERS
GAT NO.229, NEAR RECOLD(MTS) KHARABWADI,
CHAKAN, TAL-KHED
PUNE, MAHARASHTRA- 410501

Factory Address:
1, GAT NO.229, NEAR RECOLD(MTS) KHARABWADI,
CHAKAN, TAL-KHED
PUNE, MAHARASHTRA- 410501

Name of the Proprietor
MR. TUKARAM N. WATEKAR
Constitution: Proprietorship

Udyam Registration Number UD/YAM-MH-28-0090211 Enterprise Social Class: GENERAL Special Category: GENERAL

GOVERNMENT PURCHASE REGISTRATION NO: NSIC/GP/PUN/2022/0049454
Monetary Limit: ₹ 39 lakhs (₹ Thirty Nine Lakh Only)
TURNOVER (Rupees in Lakhs)

Financial Year	Annual Turnover
2018-19	46.34
2019-20	38.47
2020-21	77.27

Monetary Limit 39

MSEs registered with NSIC are exempted from deposit of Earnest Money irrespective of value of Monetary Limit. Your name has been registered as a MSE Unit eligible for participation in the Central Government Store Purchase Programme as per the Single Point Registration Scheme for the following Item(s)/Store(s)/Service(s)

Name of the Store(s)/Service(s)	Specification(s)	Qualitative Capacity	Quantitative Capacity P.A.
"As per List Attached" (29 item only)			

Disclaimer:-1.The purchasing agencies are advised to satisfy themselves with the store details in the certificate while doing the Technical Evaluation stage before placing the tender/order on the units, certified by NSIC.
2. This certificate will be valid subject to compliance of definition (Composite criteria of investment and turnover for classification of Micro, Small Enterprises as per MSMED Act).

 **BIKASH CH NAIK**
SR. BRANCH MANAGER

Authorised Signatory
The City of Pune certificate can be checked through the web portal: www.nsicpronline.com"

CIN : U24140DL1955GG002481

भारत सरकार
Government of India
सूक्ष्म, लघु एवं मध्यम उद्यम मंत्रालय
Ministry of Micro, Small and Medium Enterprises

UDYAM
REGISTRATION CERTIFICATE

Our small hands to make you LARGE

UDYAM REGISTRATION NUMBER	UDYAM-MH-28-0090211																																																				
NAME OF ENTERPRISE	M/S PRANAV ENGINEERS																																																				
TYPE OF ENTERPRISE *	SMALL (Based on FY 2020-21) (MSME, Shri M. S. 2019.20)																																																				
MAJOR ACTIVITY	MANUFACTURING																																																				
SOCIAL CATEGORY OF ENTREPRENEUR	GENERAL																																																				
NAME OF UNIT	M/S PRANAV ENGINEERS																																																				
OFFICIAL ADDRESS OF ENTERPRISE	<table border="1"> <tbody> <tr> <td>Plot No./Block No.</td> <td>GAT NO.229</td> <td>Name of Premises/ Building</td> <td>RECOLD(MTS)</td> </tr> <tr> <td>Pin Code</td> <td>410501</td> <td>State</td> <td>MAHARASHTRA</td> </tr> <tr> <td>Post Office/Line</td> <td>CHAKAN</td> <td>City</td> <td>PUNE</td> </tr> <tr> <td>State</td> <td>MAHARASHTRA</td> <td>District</td> <td>PUNE</td> </tr> <tr> <td>Mobile</td> <td>9790148785</td> <td>Email</td> <td>pranavengr2014@gmail.com</td> </tr> </tbody> </table>			Plot No./Block No.	GAT NO.229	Name of Premises/ Building	RECOLD(MTS)	Pin Code	410501	State	MAHARASHTRA	Post Office/Line	CHAKAN	City	PUNE	State	MAHARASHTRA	District	PUNE	Mobile	9790148785	Email	pranavengr2014@gmail.com																														
Plot No./Block No.	GAT NO.229	Name of Premises/ Building	RECOLD(MTS)																																																		
Pin Code	410501	State	MAHARASHTRA																																																		
Post Office/Line	CHAKAN	City	PUNE																																																		
State	MAHARASHTRA	District	PUNE																																																		
Mobile	9790148785	Email	pranavengr2014@gmail.com																																																		
DATE OF INCORPORATION/REGISTRATION OF ENTERPRISE	01/06/2006																																																				
DATE OF COMMENCEMENT OF PRODUCTION/BUSINESS	01/06/2006																																																				
NATIONAL INDUSTRY CLASSIFIED CODE(S)	<table border="1"> <thead> <tr> <th>ICD</th> <th>NSIC 2 Digits</th> <th>NSIC 4 Digits</th> <th>NSIC 5 Digits</th> <th>Activity</th> </tr> </thead> <tbody> <tr> <td>1</td> <td>20</td> <td>2011</td> <td>20111</td> <td>Manufacture of fabricated metal products, except machinery and equipment</td> </tr> <tr> <td>2</td> <td>20</td> <td>2011</td> <td>20111</td> <td>Manufacture of fabricated metal products, except machinery and equipment</td> </tr> <tr> <td>3</td> <td>20</td> <td>2011</td> <td>20111</td> <td>Manufacture of fabricated metal products, except machinery and equipment</td> </tr> <tr> <td>4</td> <td>20</td> <td>2011</td> <td>20111</td> <td>Manufacture of fabricated metal products, except machinery and equipment</td> </tr> <tr> <td>5</td> <td>20</td> <td>2011</td> <td>20111</td> <td>Manufacture of fabricated metal products, except machinery and equipment</td> </tr> <tr> <td>6</td> <td>20</td> <td>2011</td> <td>20111</td> <td>Manufacture of fabricated metal products, except machinery and equipment</td> </tr> <tr> <td>7</td> <td>20</td> <td>2011</td> <td>20111</td> <td>Manufacture of fabricated metal products, except machinery and equipment</td> </tr> <tr> <td>8</td> <td>20</td> <td>2011</td> <td>20111</td> <td>Manufacture of fabricated metal products, except machinery and equipment</td> </tr> <tr> <td>9</td> <td>20</td> <td>2011</td> <td>20111</td> <td>Manufacture of fabricated metal products, except machinery and equipment</td> </tr> </tbody> </table>			ICD	NSIC 2 Digits	NSIC 4 Digits	NSIC 5 Digits	Activity	1	20	2011	20111	Manufacture of fabricated metal products, except machinery and equipment	2	20	2011	20111	Manufacture of fabricated metal products, except machinery and equipment	3	20	2011	20111	Manufacture of fabricated metal products, except machinery and equipment	4	20	2011	20111	Manufacture of fabricated metal products, except machinery and equipment	5	20	2011	20111	Manufacture of fabricated metal products, except machinery and equipment	6	20	2011	20111	Manufacture of fabricated metal products, except machinery and equipment	7	20	2011	20111	Manufacture of fabricated metal products, except machinery and equipment	8	20	2011	20111	Manufacture of fabricated metal products, except machinery and equipment	9	20	2011	20111	Manufacture of fabricated metal products, except machinery and equipment
ICD	NSIC 2 Digits	NSIC 4 Digits	NSIC 5 Digits	Activity																																																	
1	20	2011	20111	Manufacture of fabricated metal products, except machinery and equipment																																																	
2	20	2011	20111	Manufacture of fabricated metal products, except machinery and equipment																																																	
3	20	2011	20111	Manufacture of fabricated metal products, except machinery and equipment																																																	
4	20	2011	20111	Manufacture of fabricated metal products, except machinery and equipment																																																	
5	20	2011	20111	Manufacture of fabricated metal products, except machinery and equipment																																																	
6	20	2011	20111	Manufacture of fabricated metal products, except machinery and equipment																																																	
7	20	2011	20111	Manufacture of fabricated metal products, except machinery and equipment																																																	
8	20	2011	20111	Manufacture of fabricated metal products, except machinery and equipment																																																	
9	20	2011	20111	Manufacture of fabricated metal products, except machinery and equipment																																																	

AN ISO CERTIFIED 9001-2015

ABOUT FACTORY LOCATION & DETAILS:



Link for Location: <https://goo.gl/maps/1biC4jPRcArfBshD8>

Sr. No	DESCRIPTION	AREA (Sq. Feet)
1	Total Land Area (Sq.Feet)	40000 Sq. Feet
2	Office Area (Sq. Feet)	500 Sq. Feet
3	Covered Area (Sq.Feet)	20000 Sq. Feet
4	Open Area	19500 Sq. Feet

AN ISO CERTIFIED 9001-2015

IN-HOUSES MACHINERY AVAILABLE :

Sr .No	Machine Details	Capacity Of M/c	Qty (Nos)	Make	Year of Commission
1	LASER CUTTING MACHINE	6KW -2.5 MTR X 13 MTR	01(NOS)	MAKE QY LASER	2022
2	CNC Press Brake Bending Machine	600 TON X 6100 MM	02 (NOS)	MAKE ERMAKSAN IN TURKEY	2012/2015
3	CNC Press Brake Bending Machine	210 TON X 3MTR	01 (NOS)	MAKE ERMAKSAN IN TURKEY	2017
4	CNC Plasma Cutting Machine	3MTR X 14MTR	01(NOS)	MAKE Messar Cutting Systems Pvt Ltd	2018
5	Hydraulic Power Press	400 TON	01(NOS)	MAKE Jekson Machine IN INDIA	2018
6	Hydraulic shearing Machine	10 MM THK TO 6300MM LONG	01 (NOS)	MAKE Jekson Machine IN INDIA	2014
7	Hydraulic Press Brake Bending	160 TON	01 (NOS)	MAKE Jekson Machine IN INDIA	2009
8	MIG Welding Machine	400 AMP	7 NOS	MAKE ACE IN INDIA	2015/2017
9	TIG Welding Machine	400 AMP	7 NOS	MAKE BEST TECHNO CRAFT IN INDIA	2019
10	Hand Grinder	7 INCH	4 NOS	MAKE DEWALT PVT LTD IN INDIA	2021
11	Hand Grinder	4 INCH	5 NOS	MAKE DEWALT PVT LTD IN INDIA	2021
12	Generator Set	63 KVA	01 NOS	MAKE KIRLOSKAR PVT LTD IN INDIA	2012
13	AIR COMPRESSOR	12 BAR &10HP	01 NOS	MAKE IN FS PVT LTD	2017
14	OVER HEAD CRANE MACHINE	10 TON CAPACITY	04 NOS	MAKE EXCELLENT HANDLING SYS PVT LTD IN INDIA	2012/2015
15	ARC WELDING MACHINE	400 AMP	1 NOS	MAKE ACE IN INDIA	2014
16	Gas Cutting Set		1 Nos	Make Jounyman	2021



AN ISO CERTIFIED 9001-2015



LASER CUTTING CAPACITY:

Sr. No	DESCRIPTION	DETAILS
1	Machine Make	QY LASER
2	Machine Bed Size	2500 MM X 13000 MM
3	MS Cutting Range	0.5 MM to 20 MM Thickness
4	SS Cutting Range	0.5 MM to 20 MM Thickness

CUTTING FACILITY.

1. C.R. & H.R. SHEET

2. MILD STEEL ALL GRADE

3. STAINLESS STEEL ALL

4. ALUMINIUM & GI SHEET



AN ISO CERTIFIED 9001-2015

PLASMA CUTTING CAPACITY:

Sr. No	DESCRIPTION	DETAILS
1	Machine Make	Messer (Power Source Hypertherm)
2	Machine Bed Size	3000 MM X 14000 MM
3	M.S. Cutting Range	1.6 MM to 32 MM Thickness
4	S.S. Cutting Range	1.6 MM to 16 MM Thickness

CUTTING FACILITY.

1. C.R. & H.R. SHEET
2. MILD STEEL ALL GRADE
3. STAINLESS STEEL ALL



AN ISO CERTIFIED 9001-2015

CNC PRESS BRAKE BENDING:

Machine Controller – DELAM 65

Machine Make - ERMAKSAN

MACHINE BENDING LENGTH	MACHINE CAPACITY TONE	MAXIMUM THICKNESS BEDNDING CAPACITY
6.1 MTR + 6.1 MTR TANDUM Bending Punch (R)	600 TONE + 500 TONE R 1 TO R 40 - 12 MTR	0.5 MM TO 16MM X 12000 MM
Bending Die (V)	10 TO 140 V - 12 MTR	



CNC BENDING M/C.



AN ISO CERTIFIED 9001-2015

CNC PRESS BRAKE BENDING:

Machine Controller : DELAM 65

Machine Make : **ERMAKSAN**

MACHINE BENDING LENGTH	MACHINE CAPACITY TONE	MAXIMUM THICKNESS BEDNDING CAPACITY
3 MTR Bending Punch (R)	250 TONE R 1 TO R 20 -3 Mtrs	1.0 MM 10MM X 3000

CNC BENDING



AN ISO CERTIFIED 9001-2015

CNC SHEARING MACHINE:

MACHINE MAKE - JEKSON

MACHINE LENGTH	CUTTING CAPACITY
6300 MM	0.5 TO 10MM THK



AN ISO CERTIFIED 9001-2015

WELDING FACILITIES:

MACHINE CAPACITY		QTY
400 AMP	TIG	6 NOS
400 AMP	MIG	5 NOS
400 AM	ARC	01 NO

ACE CO2. MIG WELDING



BEST TIG WELDING

FABRICATION SETUP AREA:

FABRICATION AREA	SQ. METER
COVERED AREA	20000 SQ.FT
OPENED AREA	19500 SQ.FT

SS & MS MATERIAL FABRICATION FOR RAILWAY WITH AUTO SECTOR AND INFRASTRUCTURE AREA



AN ISO CERTIFIED 9001-2015



EOT CRANE FACILITY IN BOTH BAYS :

BAY- I

STANDING LOAD CAPACITY 10 TON - 2 NOS

RUNNING LOAD CAPACITY 10 TON - 2 NOS



BAY- II

STANDING LOAD CAPACITY 10 TON - 2 NOS

RUNNING LOAD CAPACITY 10 TON - 2 NOS

AN ISO CERTIFIED 9001-2015

OUR EXPERTISE PRODUCTS:



STRUCTURAL FABRICATION



FRONT PART PROTO DEVELOPMENT



POLE FABRICATION



POLE STACKING AFTER FABRICATION



AN ISO CERTIFIED 9001-2015

OUR EXPERTISE PRODUCTS:



AN ISO CERTIFIED 9001-2015

OUR EXPERTISE PRODUCTS:



END PART FOR COACHES



END PART FOR COACH



SS BENCHES PRODUCTION



SS BENCHES FOR RAILWAY BOARD



BENCHES READY FOR DISPATCH



AN ISO CERTIFIED 9001-2015



Thank You

PRANAV ENGINEERS

Gat No. 229, Near Racold (MTS)

Kharabwadi, Chakan, Pune- 410501 (MS)

Email: pranavengg.2014@gmail.com /

pranavengg.2010@rediffmail.com

Contact No: 9226840981 / 9764616699

AN ISO CERTIFIED 9001-2015